

Patient report

Bio-Rad DATE: 06/04/2019
D-10 TIME: 06:42 PM
S/N: #DJ4I016123 Software version: 4.20-2
Sample ID: 10631335
Injection date 06/04/2019 06:29 PM
Injection #: 31 Method: HbA1c
Rack #: --- Rack position: 6

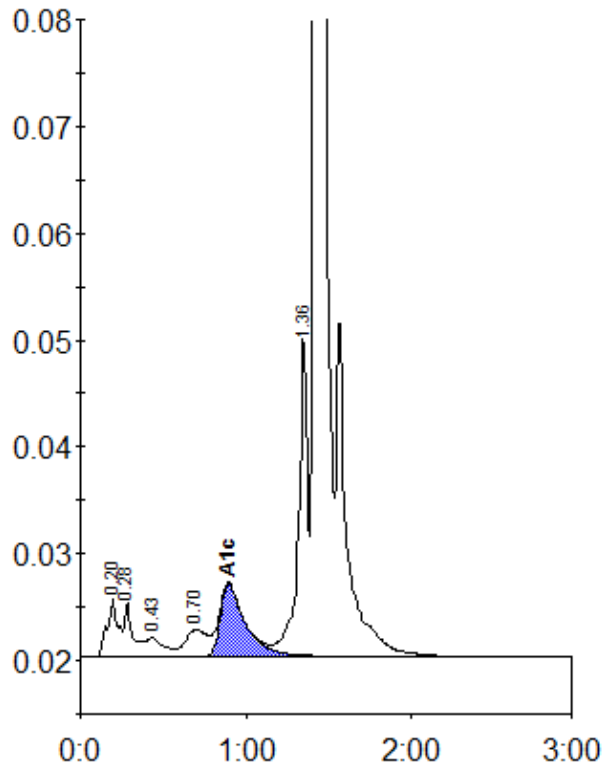

Peak table - ID: 10631335

Peak	R.time	Height	Area	Area %
A1a	0.20	5477	25383	1.2
A1b	0.28	5040	17239	0.8
F	0.43	1768	13093	0.6
LA1c/CHb-1	0.70	2503	23413	1.1
A1c	0.90	6740	71610	4.7
P3	1.36	29746	114271	5.2
A0	1.42	661724	1924836	87.9
Total Area:		2189844		

Concentration:	%
A1c	4.7